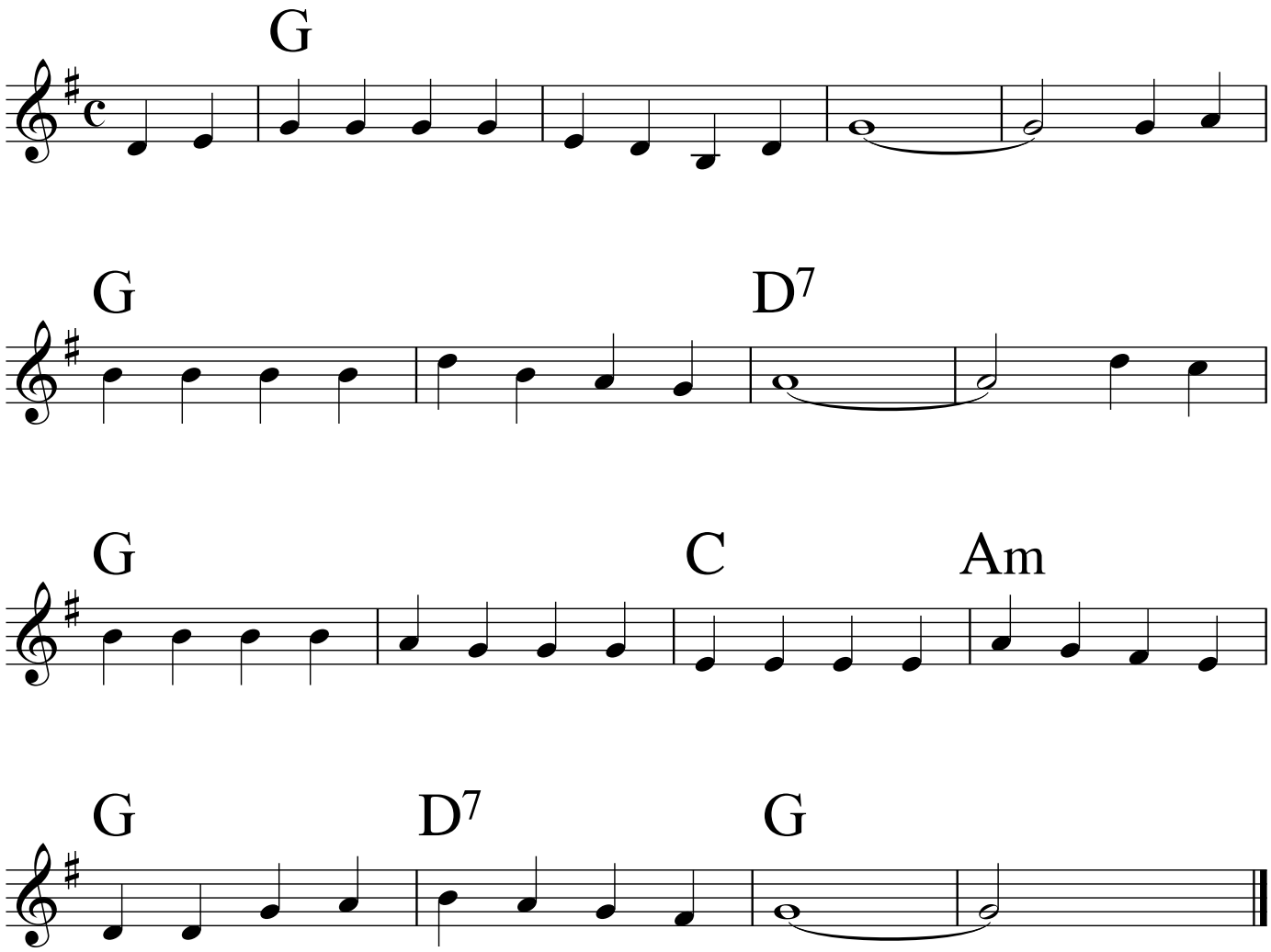She'll Be Comin' 'Round the Mountain